

MONTHLY MEMBERSHIP PROGRESS REPORT

LOCATION KANSAS

District 17 N

Results as of: 5/31/2021

Clubs			
RESULTS FOR 2020-2021			
QUARTER	NEW CLUB GOAL	NEW CLUBS	DROPPED CLUBS
JULY/AUG/SEPT	0	0	0
OCT/NOV/DEC	0	0	0
JAN/FEB/MAR	0	0	0
APR/MAY/JUNE	1	0	0

Members			
RESULTS FOR 2020-2021			
QUARTER	MEMBER GROWTH NET GOAL	MEMBER GROWTH ACTUAL	DROPPED MEMBERS ACTUAL (including transfers)
JULY/AUG/SEPT	36	42	26
OCT/NOV/DEC	36	39	46
JAN/FEB/MAR	36	13	24
APR/MAY/JUNE	36	17	16

GOALS AND ACTUAL NEW CLUBS CUMULATIVE



GOALS AND ACTUAL MEMBERS CUMULATIVE

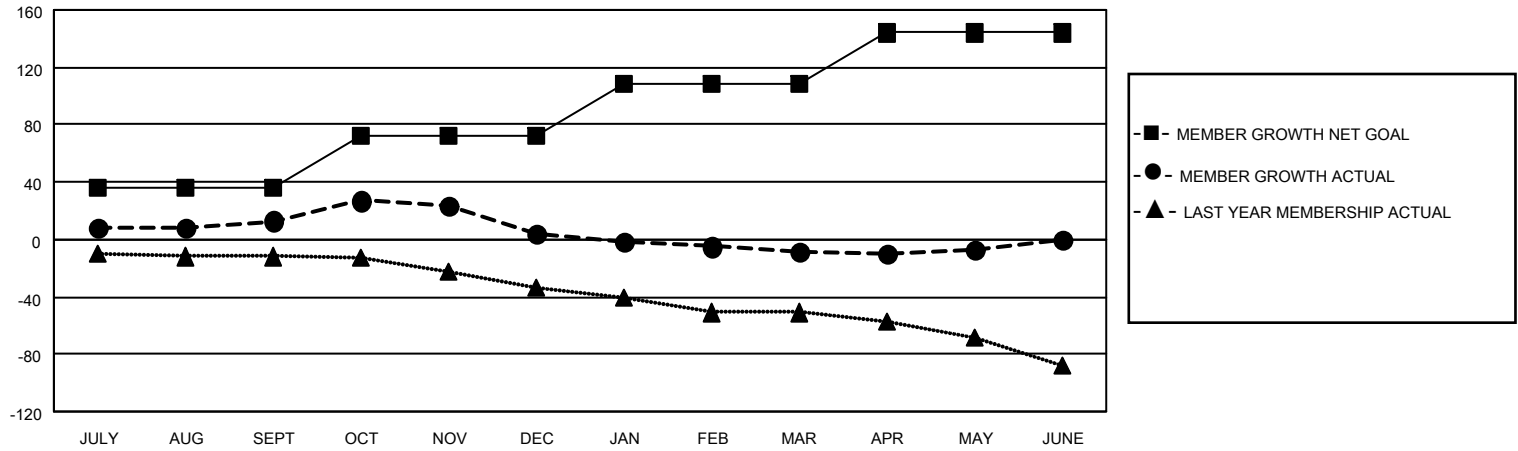

DROPPED CLUBS: 0	33 CLUBS OF 72 ADDED 1 OR MORE NEW MEMBERS	<p style="text-align: center;"><u>GENDER DISTRIBUTION</u></p> <p>MALE 1,022 (70.78%)</p> <p>FEMALE 422 (29.22%)</p>												
<p style="text-align: center;"><u>DROPPED MEMBERS</u></p> <table style="width: 100%; border-collapse: collapse;"> <tr><td>DECEASED</td><td style="text-align: right;">21</td></tr> <tr><td>CLUB CANCELLED</td><td style="text-align: right;">0</td></tr> <tr><td>OTHER</td><td style="text-align: right;">91</td></tr> <tr style="border-top: 1px solid black;"><td>TOTAL</td><td style="text-align: right;">112</td></tr> </table>	DECEASED	21	CLUB CANCELLED	0	OTHER	91	TOTAL	112	<p>CLICK HERE FOR CUMULATIVE MEMBERSHIP DATA</p>	<table style="width: 100%; border-collapse: collapse;"> <tr><td>TOTAL FAMILY UNIT MEMBERS</td><td style="text-align: right;">276</td></tr> <tr><td>FAMILY MEMBERS PAYING HALF DUES</td><td style="text-align: right;">142</td></tr> </table>	TOTAL FAMILY UNIT MEMBERS	276	FAMILY MEMBERS PAYING HALF DUES	142
DECEASED	21													
CLUB CANCELLED	0													
OTHER	91													
TOTAL	112													
TOTAL FAMILY UNIT MEMBERS	276													
FAMILY MEMBERS PAYING HALF DUES	142													